Jamestown Community Meeting

March 4, 2014

Tonight's Agenda

- Announcements
- Volunteer Coordination Update
- Upcoming Fundraising Events
- Long-Term Flood Recovery Group (Sue Anderson)
- Environmental Assessment
- Stream Corridor Master Plan – Phase II (EWP Engineering & Design)
- Recovery Updates
- Jamestown Water Treatment Plant Update
- Engineering for Distribution System and Roads & Bridges (Jim Allen)

Announcements

Spring Runoff & Community Preparedness Meeting – March 12

- Who: **Jamestown**, Lefthand Canyon, James Canyon, Streamcrest, Brigadoon, Oriole Estates and Nimbus Road Residents

- Where: **March 12, 6:30-8:30 p.m.**
  First United Methodist Church, 1421 Spruce St., Boulder

- What: Boulder County, Colo. – In an effort to inform residents about the risks associated with the upcoming post-flood spring runoff, Boulder County is hosting Spring Runoff & Community Preparedness Meetings.

Announcements

- Election
  When: Tuesday, April 1
  Where: TBD

- Important: Dumpsters
  Flood debris dumpsters will be going away
  Western Disposal's normal pick up route is on Fridays

Volunteers & Donations Updates

- Community Montessori Elementary
  & Jamestown Elementary
  Raised $823.50!
  Rebuild Jamestown Fund

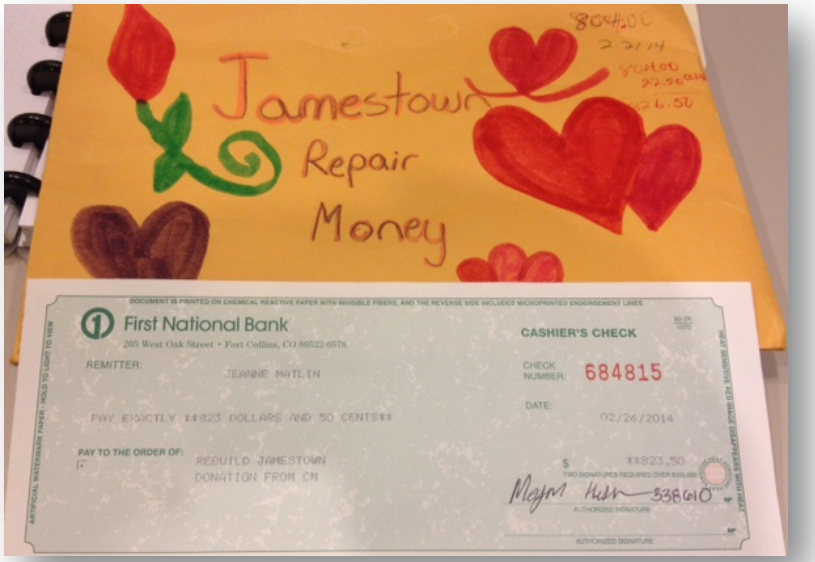

- Next Volunteer Day
  Saturday, April 5th
  To submit work orders,
  please contact Nina

- CO Academy coming tomorrow to help with a few resident moves, preparing a site for a storage unit, debris removal and trash pick-up along the creek.

Volunteers & Donations Updates

- Volunteer Work Day
  - When: Saturday, April 5th
  - Help: Need help remove debris, moving wood piles, moving assistance, etc?
  - How: Please contact Nina ASAP to sign up for volunteers

- Need building materials?
  - Set up an account at Home Depot and/or Boulder Lumber for building materials

- Mennonite Disaster Services
  - Update: Continuing to work with MDS to secure volunteers for this Spring, Summer and Fall
  - Help: Repairs and rebuilds

Fundraising Event

- Shine On Jamestown!

  Hosted: Pick Up Sticks Marimba Band

  When: March 15, 7pm – close

  Where: Shine Restaurant & Gathering Place
  2027 13th Street, Boulder, CO

A benefit concert to support Jamestown's post-flood rebuilding efforts. Multi-band line-up featuring Selasee and the Fafa Family, Nii Armah Sowah and the 1000 Voices, Logo Ligi, Stellar J Jazz, Pick Up Sticks Marimba, Corey Kirschner.

Ticket donation $25, online at:

www.rebuildjamestownco.org

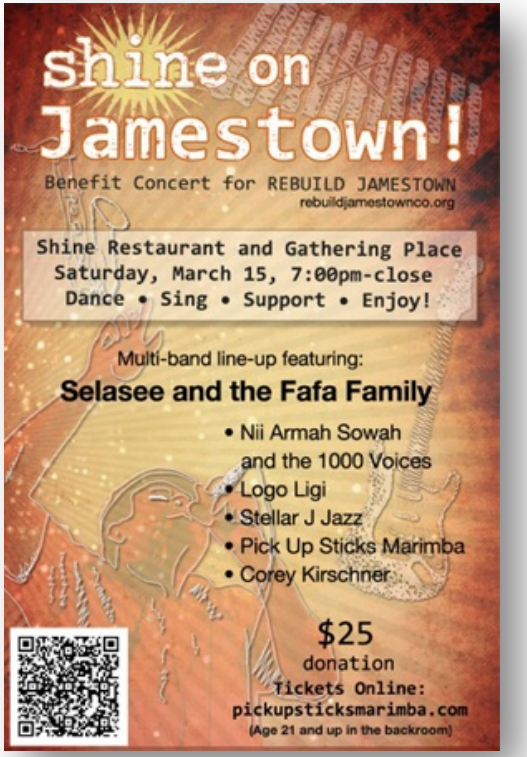

Fundraising Event

- Refresh to Rebuild

  Hosted: Twig Hair Salon, Boulder, CO

  When: Saturday, April 6, 11am – 2pm

  Where: Twig Hair Salon
  1831 Pearl Street, Boulder CO 80302

Twig is putting together a "cutting for a cause day" in efforts to raise money and awareness for the Rebuild Jamestown Fund. For a minimum donation of $300.00, participates will receive a haircut and style and two mini spa services and UNITE gift bag! Please call to reserve your appointment!

More information online at:

www.rebuildjamestownco.org

Sue Anderson

Long-Term Flood Recovery Group

Recovery Updates

- HMGP Buy-Out Program: Next Steps

  Update: all eligible properties will be included in the Notice of Intent

  If the Town Board decides to utilize any other criteria for inclusion in the HMGP Application in July, all property owners will be notified

  Mar 19: HMGP Buy-Out Workshop with Lidos
  - Signing of Declaration of Release (of information)
  - Notice of Voluntary Interest
  - Project Implementation Timeline
  - Q&A with Lidos

Property owners are not obligated to participate in the buy-out.
You can change your mind up until the actual transaction.

Recovery Updates

- Private Property Debris Removal (PPDR)

  Initial meeting with the Lidos team last week

  Next: Kickoff Meeting with Private Property Owners – TBD

- State Cost-Share

  Letter received from Governor's Office – recommendation from Cost-Share Committee is 22.5% for FEMA Public Assistance

  - Leaving 2.5% local cost-share

  Next: Requires approval of State Legislature

  Wed: Testifying in front of the Local Government Committee

  Fri: Passage by the House of Representatives

Floodplain Development Timeline

11/5 **Conceptual** 1/21 **Technical** 2/28

Stream Corridor Master Plan

- Historical Flood Analysis
- Analysis of Current Alignment
- Property Assessments

EWP Engineering

- ***Environmental Assessment***
- Engineered Design for Exigent
- Private Property Approval

Post-Flood Floodplain Elevation

Planned Floodplain Elevation

Lift Building Permit Moratorium

Programmatic Environmental Assessment: Schedule

Date	Activity	Status
Mon, Jan 13	Public Notice of Intent posted to Jamestown website under Announcements	Complete
Sun, Jan 26	Cultural Resource field work	Complete
Fri, Jan 31	Interagency coordination	Complete
Thurs, Feb 13	Draft PEA for internal review	Complete
Tues, Feb 18	CWCB/NRCS review of Draft PEA	Complete
Tues, Feb 18	Draft PEA for public review	Complete
Sun, Feb 23	Public notice period ends	Complete
Thu, Feb 27	Public comments addressed	Complete
Fri, Feb 28	Final PEA	Mar 7
Mon, Feb 3	Town Board Approval	Mar 18

Programmatic Environmental Assessment (PEA)

- Required for every Federally funded project
- Compliance with the National Environmental Policy Act (NEPA)
- PEA:
  - Identifies possible environmental issues and related mitigation measures associated with the Town's recovery projects
  - Benefits Jamestown's recovery process by expediting disaster recovery project review and implementation
- Draft PEA available for public review on Jamestown website

Floodplain Development Timeline

11/5 – 1/21	1/21 – 2/28	2/28 – 4/18
Conceptual	**Technical**	**Construction**
Stream Corridor Master Plan	EWP Engineering	EWP Construction
• Historical Flood Analysis • Analysis of Current Alignment • Property Assessments	• Environmental Assessment • Engineered Design for Exigent • Private Property Approval	• Implementation of Protective Measures • Final Floodplain Regulations
Post-Flood Floodplain Elevation	Planned Floodplain Elevation	Final Floodplain Elevation

Lift Building Permit Moratorium

LOMR Submission

Emergency Watershed Protection

Date	Activity	Status
Tue, Feb 18	End of 2-week period to complete design	Complete
Wed, Feb 19	Meeting with private property owners' to present, discuss feedback, and obtain approval	Complete
Thu, Feb 20	Meeting with CWCB, NRCS, USACE, OEM, CWCB to present, discuss feedback, and obtain approval	Complete
Fri, Feb 21	RFP distributed	Complete
Sat, Feb 22	Pre-bid Meeting	Complete
Fri, Feb 28	Bids due at 3pm, Open bids at 4pm	Complete
Sat, Mar 1	Bids reviewed, matrix prepared for Town Board and OEM, CWCB	Complete
Tue, Mar 4	Contract award (financial commitment req'd)	Complete
Tue, Mar 11	End of one-week mobilization	
Tue, Mar 11	USACE permits required	
Fri, Apr 11	End of construction window (10 days of multi-crew work assumed)	
Fri, Apr 18	End of one-week demobilization	

Emergency Watershed Protection

COLT & STEEL

SITE DEVELOPMENT | EXCAVATION

Jamestown Water Treatment Plant Filter Media Removal and Replacement

Activity	Timing
Notice to Proceed	No later than 45 days after bid opening
Commence Work	No later than 5 days after Notice to Proceed
Complete Work	No later than 50 days after work commences

Jim Allen

AMEC, Project Manager

Jamestown Distribution System, Roads & Bridges

Water Distribution, Road and Bridge

- Scope
  - Restore Water Distribution System and Service Connections (Phase 1)
  - Repair Roadways and Culverts (Phase 1)
    - 12th St from Lower Main St to Forest Service
    - Lower Main St
    - Ward St
  - Anderson Hill Bridge and Wall (Phase 2)
    - Replace Roadway Bridge
    - New Roadway Alignment due to James Creek shift

Water Distribution, Road and Bridge

- Community Outreach and Design Meetings
  - Forest Service
  - 12th and Lower Main
  - 12th and HOA
  - Army Corps of Engineering (Permits)
  - FEMA
  - Anderson Hill Bridge and Walls

Water Distribution and Roadway - Schedule

Date	Water Distribution and Roads (Phase 1)	Status
Fri, Feb 28	Design Team site visit	Completed
Fri, Mar 7	Preliminary Water Line and Roadway Alignments	In Progress
March 18	Community and Design Meeting	Scheduling
Late March	Design Concepts Approval	
April	Design Completed	
May	Construction Bids	
Late May	Construction Begins	
August 4	Construction Completed	

Anderson Hill Bridge and Wall - Schedule

Date	Anderson Hill Bridge and Walls (Phase 2)	Status
Fri, Feb 28	Design Team site visit	Completed
Fri, Mar 7	Preliminary Roadway Alignment	In Progress
April	Conceptual Design	In Progress
April	Conceptual Design Meetings	
Early May	Structure Design Type and Layout Approval	
July	Design Completed	
August	Construction Begins	
November	Construction Completed (Estimate)	

Questions?