



Legend

-  Vertical Face Panel
-  Work Area

**Edge Contracting
Gillespie Gulch
12th St. & Mesa St.
Jamestown, Co.
2017**

MHT 2
Lane Closure on a Two-Lane Road
with Low Traffic Volumes
Reference (1A-11)
MUTCD

EDGE Contracting, Inc.
Permit #: _____
Exp. Date: _____





This is to affirm that
Shawn Dowd
has satisfied the requirements
to be designated as a
CERTIFIED TRAFFIC CONTROL SUPERVISOR
Cert. # 52744
Issue Date 05/20/2016
Expiration Date 04/30/2021

Edge: _____
TCS. Shawn M. Dowd
Engineer: reviewed and accepted

Gillespie Gulch Project - Town of Jamestown

Beginning February 2, 2108. EDGE Contracting Inc. will start setting up for Construction in the town of Jamestown. At this time, Traffic Control Devices will be in place from Main St. to Cemetery Road. In addition, Construction Equipment and Material will be stored at the Cul-de-Sac of Cemetery Rd. Traffic from Lower Main St. to Cemetery Road will be limited to One Lane Traffic (See picture above of Traffic Control Plan) with Detours in place. (Reference Last Page)

EDGE Contracting Inc. will be installing a Box Culvert in the ROW of 12th Street. and will continue across Cemetery Road to James Creek. The total length of the Box Culvert is 270 Ft. The residents of Jamestown will be notified when Traffic Control will change during Construction Phasing of the Project. The duration of the project is estimated to be go until May 01, 2018.

If you should have any questions please contact: Hoost Marsh Project Manager -- 303-356-5502 OR Follow our Project Information Website Specifically for this Project: www.EDGE-Publicinformation.com

Please NOTE: This website will be going under maintenance from 2/1 - 2/9. For information during these times please call the number referenced above or visit the Jamestown Website. We Look Forward to working in Jamestown! Thank You

Day Time Detour - Detour will be set up 2/2/18, however, no major Construction Activities will be happening, until 2/6/18

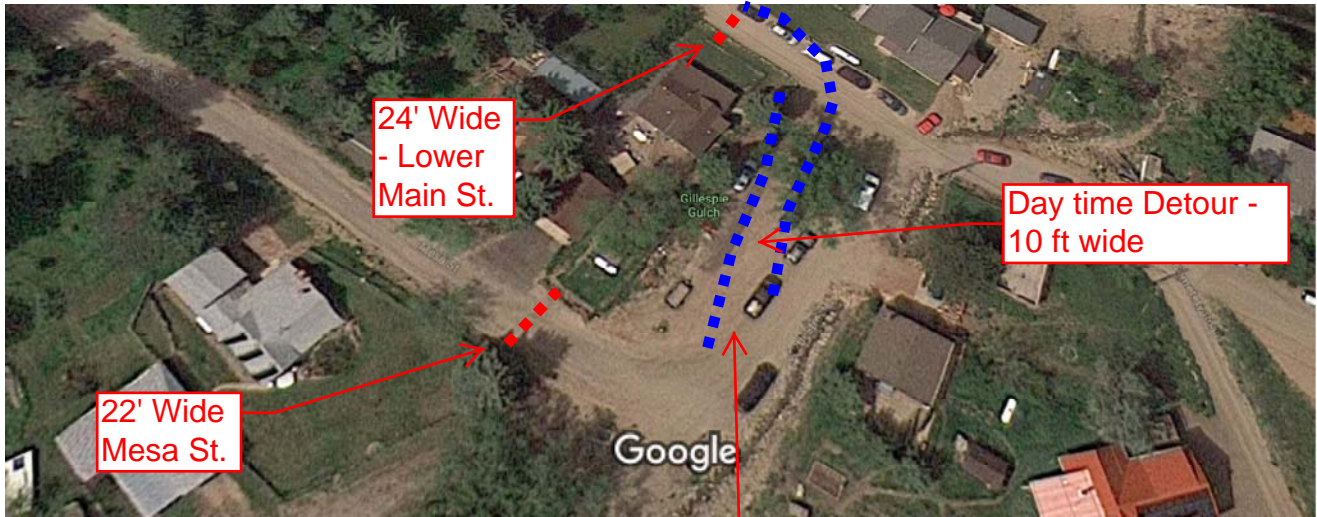

Day time Detour - Will be set up Friday 2/2/18 the width of the Detour will be 10 ft. Residents living down Lower Main St. will be allowed to use Cemetary Rd. Over the weekend 2/3 - 2/4. When Construction Activities begin Monday 2/5, Detour will come into full effect. Foreman will communicate with local residents living down lower main to pass.