



Jamestown LOMR
EXHIBIT 1A FLOODPLAIN WORK MAP (DRAFT)
December 30, 2015



- General Notes:
1. All elevation data are based on NAVD88 and NAD83 from Boulder County or NGS control. Projection is NAD_1983_StatePlane_Colorado_North_FIPS_0501_Feet.
 2. Topography is from LIDAR flown in 2014 by USACE and in 2013 by USGS and supplemented with channel and structure survey conducted by AECOM in August-October 2015. See separate survey certification letter.
 3. Aerial photography provided by NAIP. Flown in 2015.
 4. Existing Conditions floodplain and floodway delineations are based on the results of the HEC-RAS analyses.
 5. Where the 100-year floodplain and floodway boundaries are coincident, only the floodway boundaries are shown.



- | | | |
|---------------------------------|-----------------------|-----------------|
| Floodway | Cross Section Station | Town Boundary |
| 1% - Annual Chance Floodplain | Streams | Parcel Boundary |
| 0.2% - Annual Chance Floodplain | | |

See Exhibit 1A

DRAFT

Little James Creek

James Creek

See Exhibit 1C

Jamestown LOMR
EXHIBIT 1B FLOODPLAIN WORK MAP (DRAFT)
December 30, 2015



AECOM

- General Notes:
1. All elevation data are based on NAVD88 and NAD83 from Boulder County or NGS control. Projection is NAD_1983_StatePlane_Colorado_North_FIPS_0501_Feet.
 2. Topography is from LIDAR flown in 2014 by USACE and in 2013 by USGS and supplemented with channel and structure survey conducted by AECOM in August-October 2015. See separate survey certification letter.
 3. Aerial photography provided by NAIP. Flown in 2015.
 4. Existing Conditions floodplain and floodway delineations are based on the results of the HEC-RAS analyses.
 5. Where the 100-year floodplain and floodway boundaries are coincident, only the floodway boundaries are shown.



- | | | |
|---------------------------------|-----------------------|-----------------|
| Floodway | Cross Section Station | Town Boundary |
| 1% - Annual Chance Floodplain | Streams | Parcel Boundary |
| 0.2% - Annual Chance Floodplain | | |

See Exhibit 1B

DRAFT



Jamestown LOMR
EXHIBIT 1C FLOODPLAIN WORK MAP (DRAFT)
December 30, 2015



General Notes:
1. All elevation data are based on NAVD88 and NAD83 from Boulder County or NGS control. Projection is NAD_1983_StatePlane_Colorado_North_FIPS_0501_Feet.
2. Topography is from LIDAR flown in 2014 by USACE and in 2013 by USGS and supplemented with channel and structure survey conducted by AECOM in August-October 2015. See separate survey certification letter.
3. Aerial photography provided by NAIP. Flown in 2015.
4. Existing Conditions floodplain and floodway delineations are based on the results of the HEC-RAS analyses.
5. Where the 100-year floodplain and floodway boundaries are coincident, only the floodway boundaries are shown.



Floodway

1% - Annual Chance Floodplain

0.2% - Annual Chance Floodplain

2735 Cross Section Station

Streams

Town Boundary

Parcel Boundary

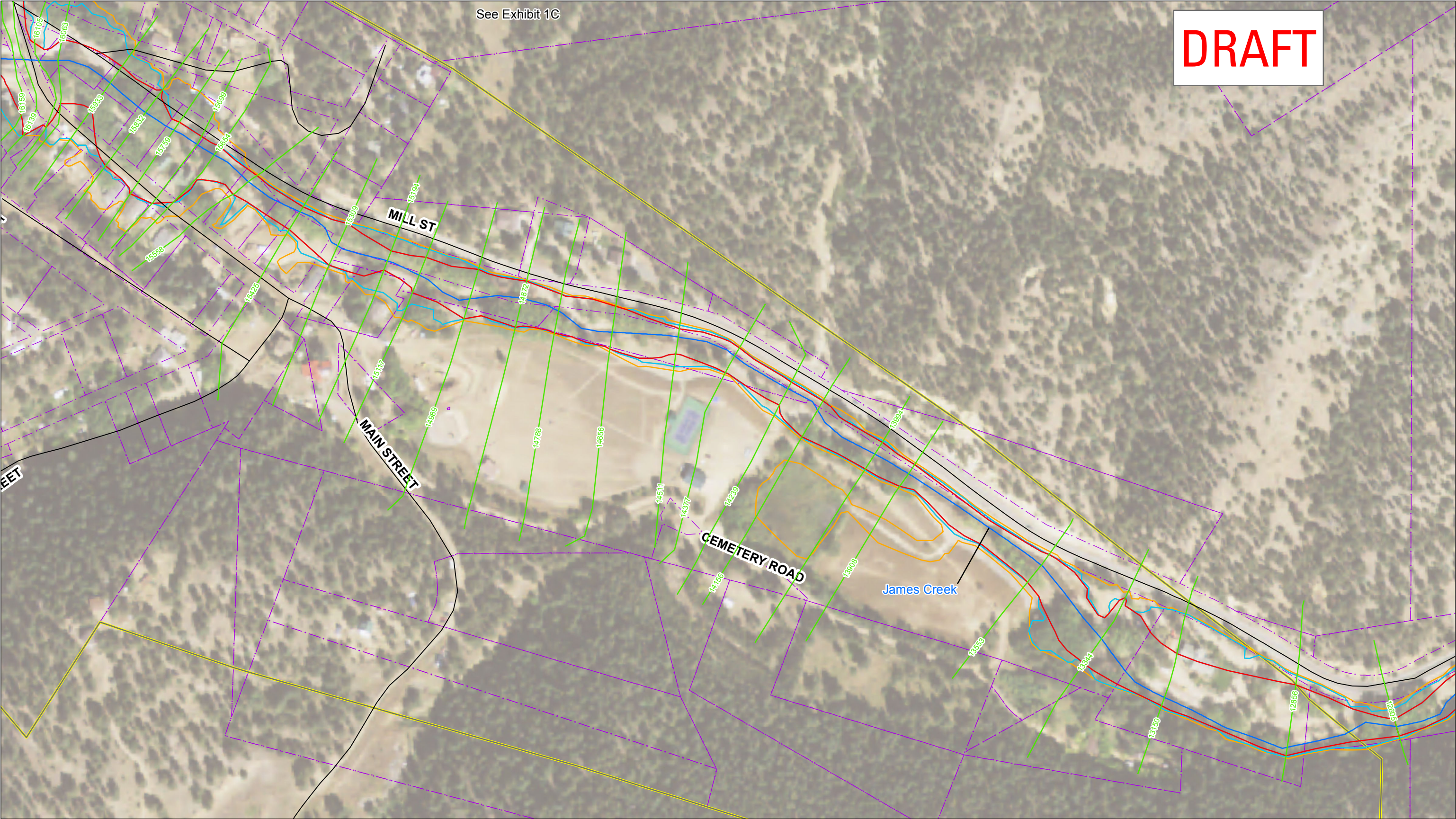

Jamestown LOMR
EXHIBIT 1D FLOODPLAIN WORK MAP (DRAFT)
December 30, 2015



- General Notes:
- 1. All elevation data are based on NAVD88 and NAD83 from Boulder County or NGS control. Projection is NAD_1983_StatePlane_Colorado_North_FIPS_0501_Feet.
 - 2. Topography is from LiDAR flown in 2014 by USACE and in 2013 by USGS and supplemented with channel and structure survey conducted by AECOM in August-October 2015. See separate survey certification letter.
 - 3. Aerial photography provided by NAIP. Flown in 2015.
 - 4. Existing Conditions floodplain and floodway delineations are based on the results of the HEC-RAS analyses.
 - 5. Where the 100-year floodplain and floodway boundaries are coincident, only the floodway boundaries are shown.



- | | | |
|---------------------------------|-----------------------|-----------------|
| Floodway | Cross Section Station | Town Boundary |
| 1% - Annual Chance Floodplain | Streams | Parcel Boundary |
| 0.2% - Annual Chance Floodplain | | |